```
C:\Users\koblo>cd C:\xampp\htdocs\pwl2

C:\xampp\htdocs\pwl2>npm install tailwindcss @tailwindcss/vite

added 83 packages, and audited 84 packages in 26s

21 packages are looking for funding
  run `npm fund` for details

found 0 vulnerabilities
npm notice
npm notice New minor version of npm available! 11.9.0 -> 11.11.0
npm notice Changelog: https://github.com/npm/cli/releases/tag/v11.11.0
npm notice To update run: npm install -g npm@11.11.0
npm notice

C:\xampp\htdocs\pwl2>
```

```
C:\Users\koblo>cd pwl2
The system cannot find the path specified.

C:\Users\koblo>
```

```
Command Prompt - compose

Microsoft Windows [Version 10.0.22631.6199]
(c) Microsoft Corporation. All rights reserved.

C:\Users\koblo>cd C:\xampp\htdocs

C:\xampp\htdocs>composer create-project laravel/laravel pwl2
Creating a "laravel/laravel" project at "./pwl2"
Installing laravel/laravel (v12.11.2)
  - Downloading laravel/laravel (v12.11.2)
  - Installing laravel/laravel (v12.11.2): Extracting archive
Created project in C:\xampp\htdocs\pwl2
> @php -r "file_exists('.env') || copy('.env.example', '.env');"
Loading composer repositories with package information
Updating dependencies
Lock file operations: 111 installs, 0 updates, 0 removals
  - Locking brick/math (0.14.8)
  - Locking carbonphp/carbon-doctrine-types (3.2.0)
  - Locking dflydev/dot-access-data (v3.0.3)
  - Locking doctrine/inflector (2.1.0)
  - Locking doctrine/lexer (3.0.1)
  - Locking dragonmantank/cron-expression (v3.6.0)
```

```
;extension=soap
;extension=sockets
;extension=sodium
;extension=sqlite3
;extension=tidy
;extension=xsl
;extension=zip
```

File Edit View

```
[PHP]

;;;;;;;;;;;;;;;;;;;
; About php.ini   ;
;;;;;;;;;;;;;;;;;;;
; PHP's initialization file, generally called php.ini, is responsible for
; configuring many of the aspects of PHP's behavior.
```

;extension=zip

XAMPP Control Panel v3.3.0 [Compiled: Apr 6th 2021]

XAMPP Control Panel v3.3.0

Modules

Service	Module	PID(s)	Port(s)	Actions			
	Apache			Start	Admin	Config	Logs
	MySQL			Start	Admin	Config	
	FileZilla			Start	Admin	Config	
	Mercury			Start	Admin	Config	
	Tomcat			Start	Admin	Config	

Config
Netstat
Shell

Apache (httpd.conf)
Apache (httpd-ssl.conf)
Apache (httpd-xampp.conf)
PHP (php.ini)
phpMyAdmin (config.inc.php)
<Browse> [Apache]
<Browse> [PHP]
<Browse> [phpMyAdmin]

```
5:57:52 AM [main]  there will be a security dialogue or things will break! So th
5:57:52 AM [main]  about running this application with administrator rights!
5:57:52 AM [main]  XAMPP Installation Directory: "c:\xampp\"
5:57:52 AM [main]  Checking for prerequisites
5:57:52 AM [main]  All prerequisites found
5:57:52 AM [main]  Initializing Modules
5:57:52 AM [main]  Starting Check-Timer
5:57:52 AM [main]  Control Panel Ready
```

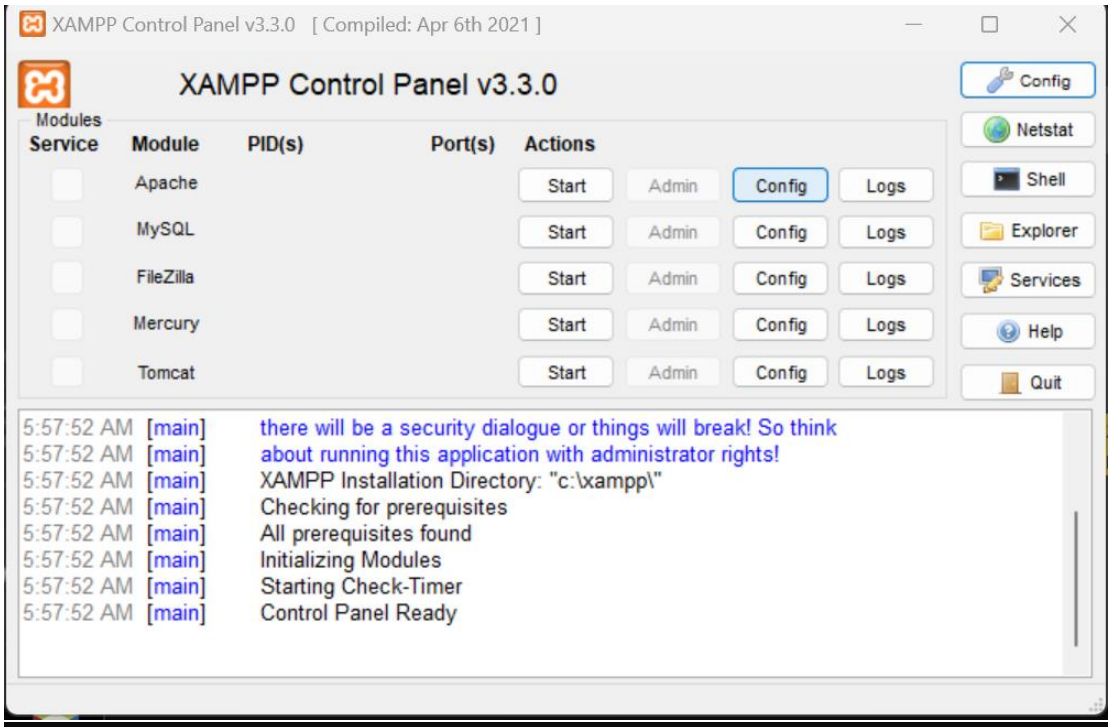
XAMPP Control Panel v3.3.0 [Compiled: Apr 6th 2021]
XAMPP Control Panel v3.3.0
Modules
Service
Module
PID(s)
Port(s)
Actions
Apache
MySQL
FileZilla
Mercury
Tomcat
Start
Admin
Config
Logs
Netstat
Shell
Explorer
Services
Help
Quit
5:57:52 AM [main] there will be a security dialogue or things will break! So think
5:57:52 AM [main] about running this application with administrator rights!
5:57:52 AM [main] XAMPP Installation Directory: "c:\xampp\"
5:57:52 AM [main] Checking for prerequisites
5:57:52 AM [main] All prerequisites found
5:57:52 AM [main] Initializing Modules
5:57:52 AM [main] Starting Check-Timer
5:57:52 AM [main] Control Panel Ready

C:\xampp\htdocs>composer create-project laravel/laravel pwl1
Creating a "laravel/laravel" project at "./pwl1"
Installing laravel/laravel (v12.11.2)
Failed to download laravel/laravel from dist: The zip extension and unzip/7z commands are both missing, skipping.
The php.ini used by your command-line PHP is: C:\xampp\php\php.ini
Now trying to download from source
- Syncing laravel/laravel (v12.11.2) into cache

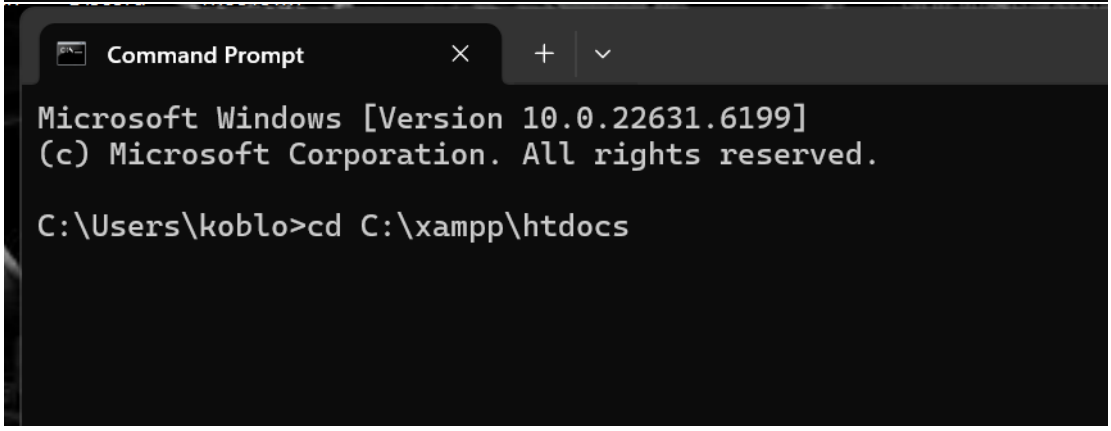
Command Prompt
Microsoft Windows [Version 10.0.22631.6199]
(c) Microsoft Corporation. All rights reserved.
C:\Users\koblo>cd C:\xampp\htdocs

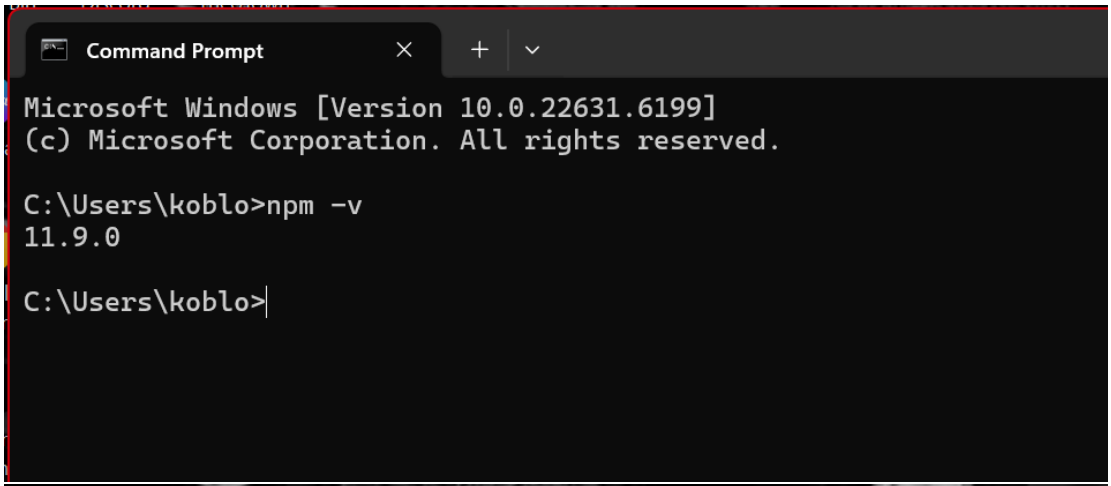
Command Prompt
Microsoft Windows [Version 10.0.22631.6199]
(c) Microsoft Corporation. All rights reserved.
C:\Users\koblo>npm -v
11.9.0
C:\Users\koblo>

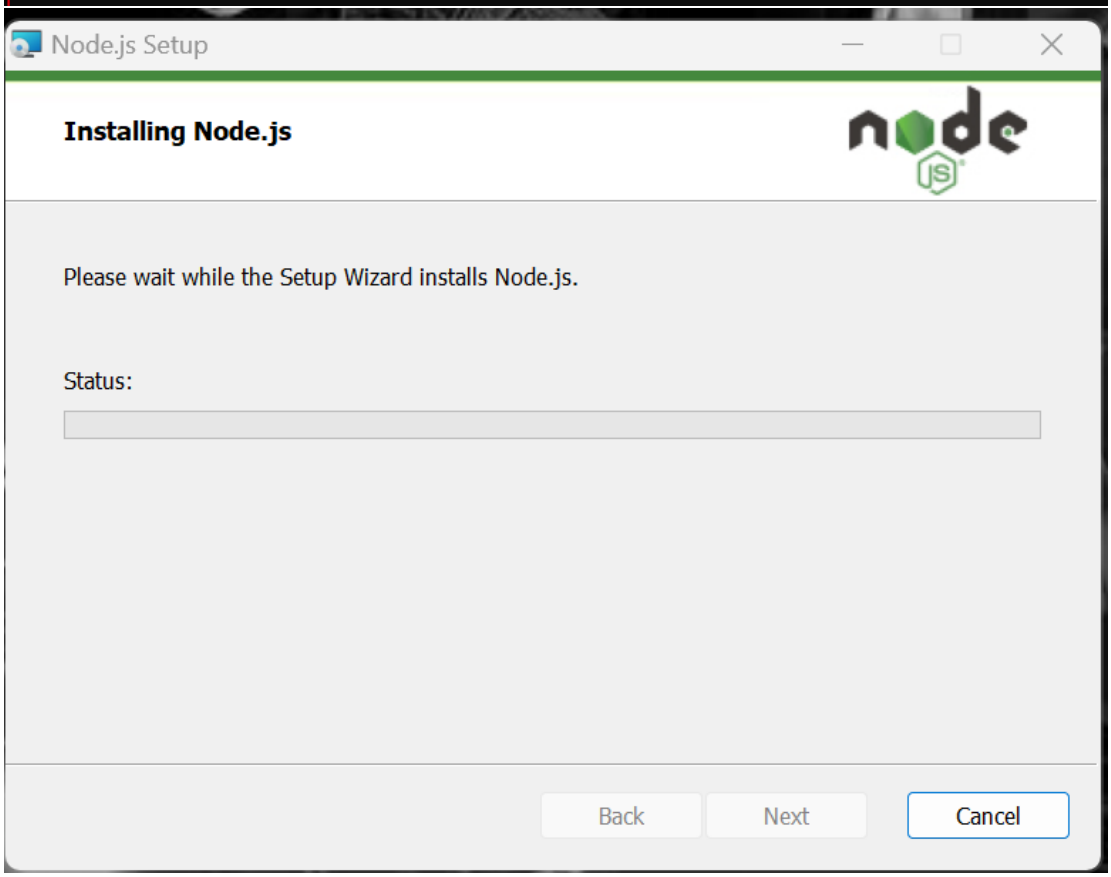
Node.js Setup
Installing Node.js
Please wait while the Setup Wizard installs Node.js.
Status:
Back
Next
Cancel

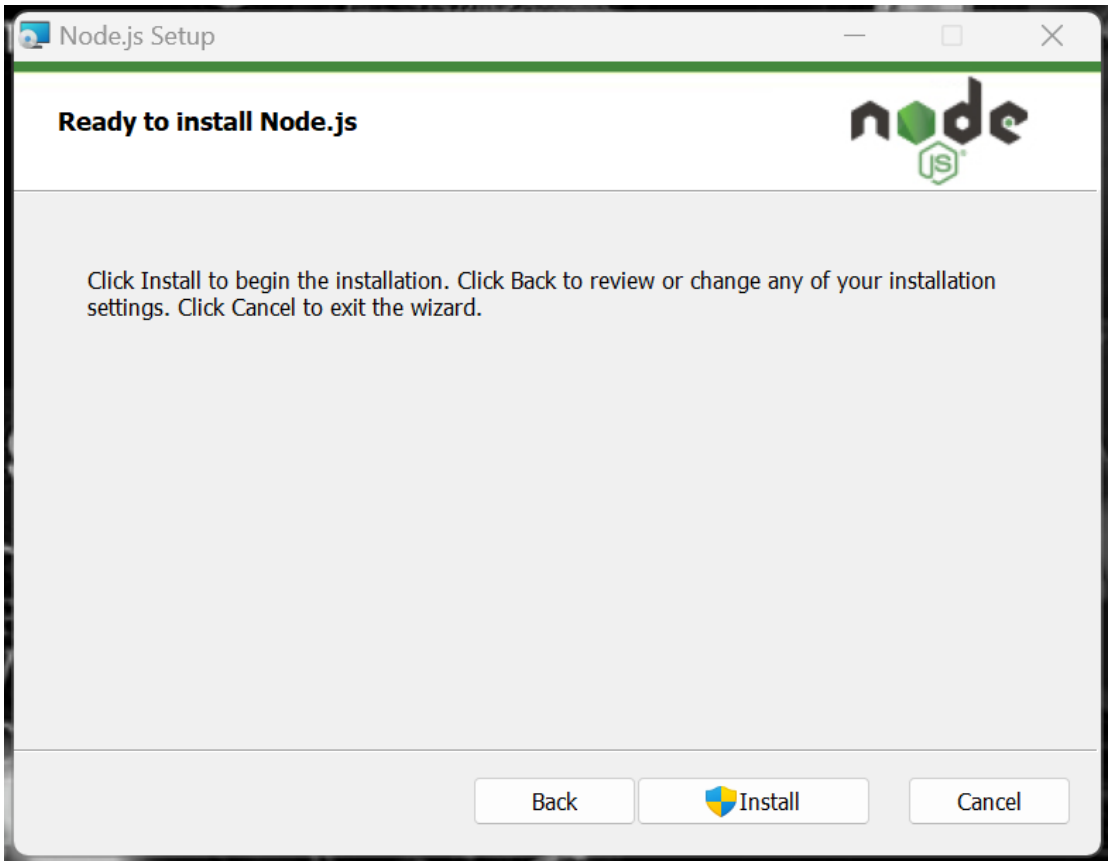
Node.js Setup
Ready to install Node.js
Click Install to begin the installation. Click Back to review or change any of your installation settings. Click Cancel to exit the wizard.
Back
Install
Cancel

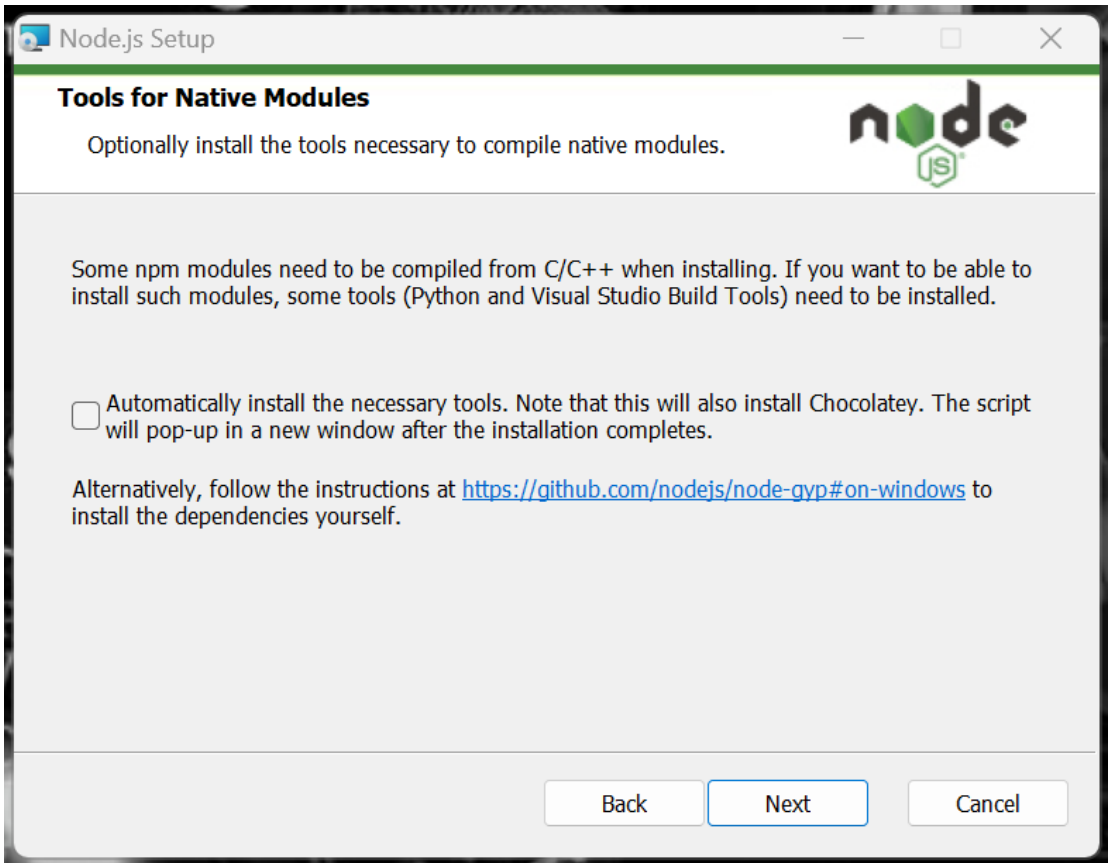
Node.js Setup
Tools for Native Modules
Optionally install the tools necessary to compile native modules.
Some npm modules need to be compiled from C/C++ when installing. If you want to be able to install such modules, some tools (Python and Visual Studio Build Tools) need to be installed.
Automatically install the necessary tools. Note that this will also install Chocolatey. The script will pop-up in a new window after the installation completes.
Alternatively, follow the instructions at https://github.com/nodejs/node-gyp#on-windows to install the dependencies yourself.
Back
Next
Cancel

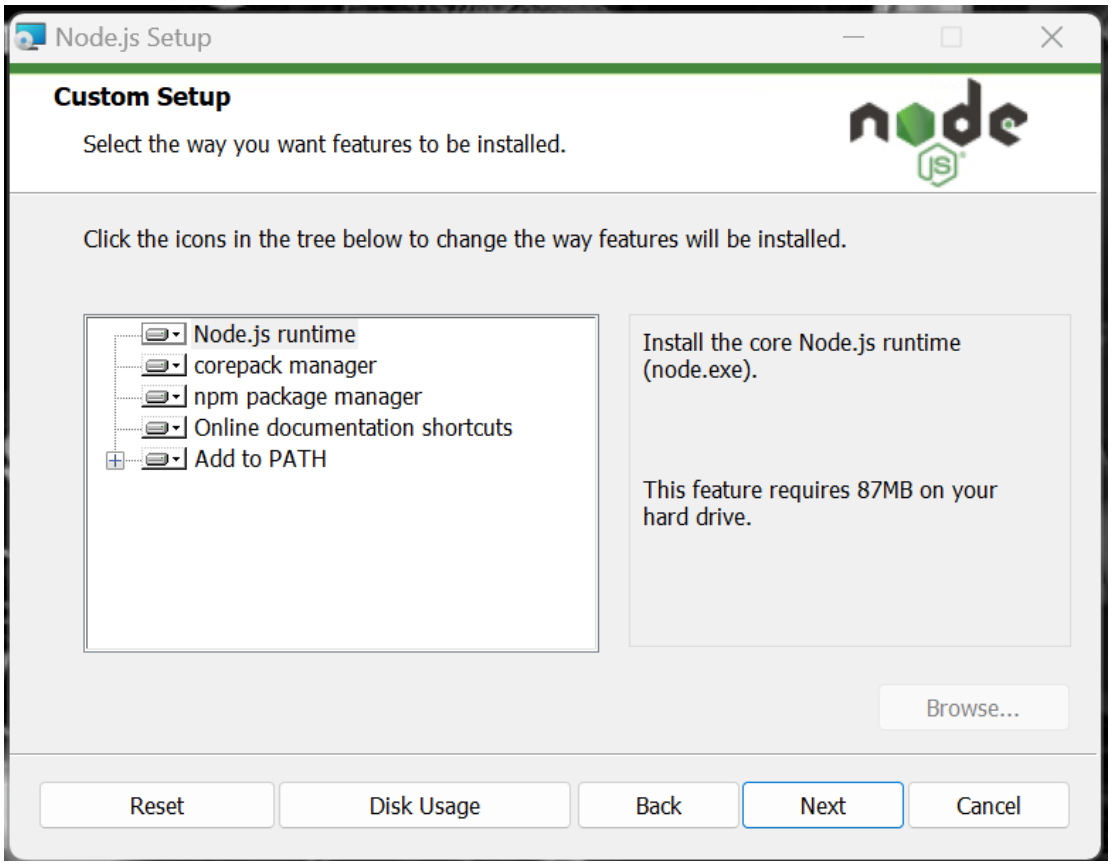
Node.js Setup
Custom Setup
Select the way you want features to be installed.
Click the icons in the tree below to change the way features will be installed.
Node.js runtime
corepack manager
npm package manager
Online documentation shortcuts
Add to PATH
Install the core Node.js runtime (node.exe).
This feature requires 87MB on your hard drive.
Browse...
Reset
Disk Usage
Back
Next
Cancel

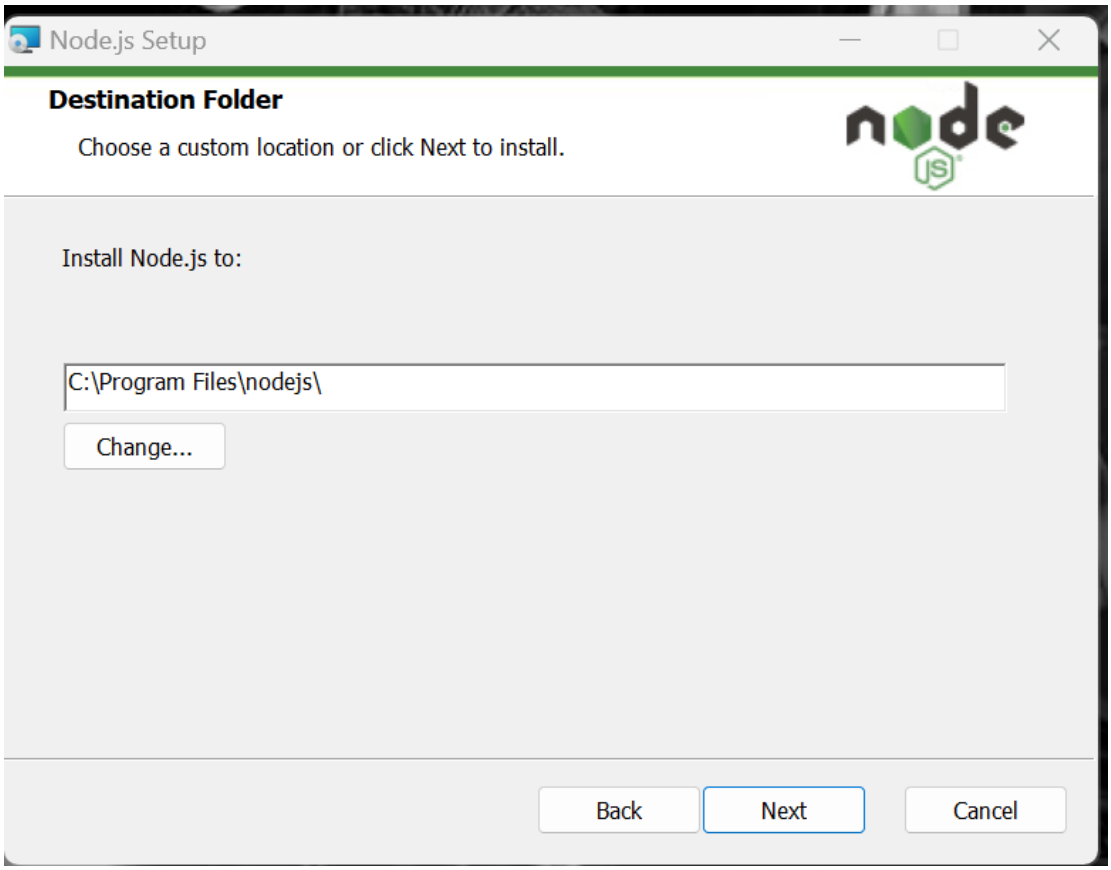
Node.js Setup
Destination Folder
Choose a custom location or click Next to install.
Install Node.js to:
C:\Program Files\nodejs\
Change...
Back
Next
Cancel

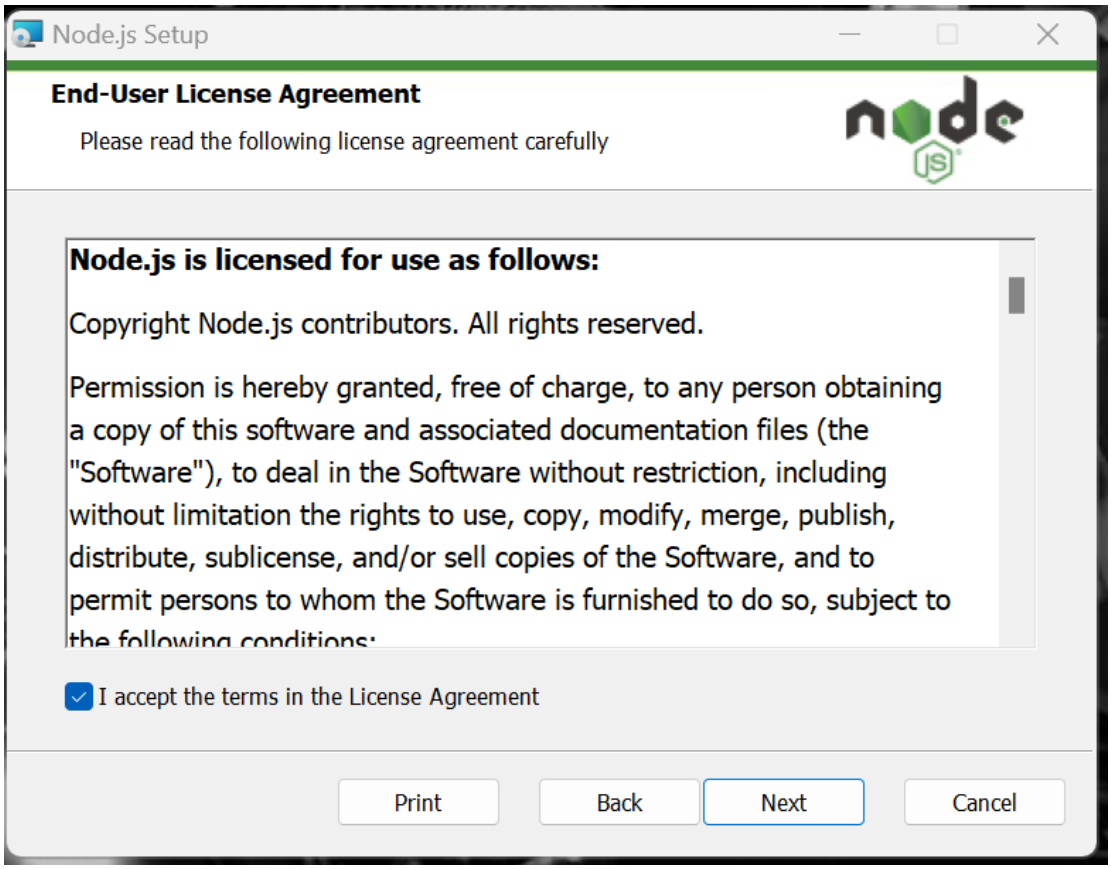
Node.js Setup
End-User License Agreement
Please read the following license agreement carefully
Node.js is licensed for use as follows:
Copyright Node.js contributors. All rights reserved.
Permission is hereby granted, free of charge, to any person obtaining a copy of this software and associated documentation files (the "Software"), to deal in the Software without restriction, including without limitation the rights to use, copy, modify, merge, publish, distribute, sublicense, and/or sell copies of the Software, and to permit persons to whom the Software is furnished to do so, subject to
I accept the terms in the License Agreement
Print
Back
Next
Cancel

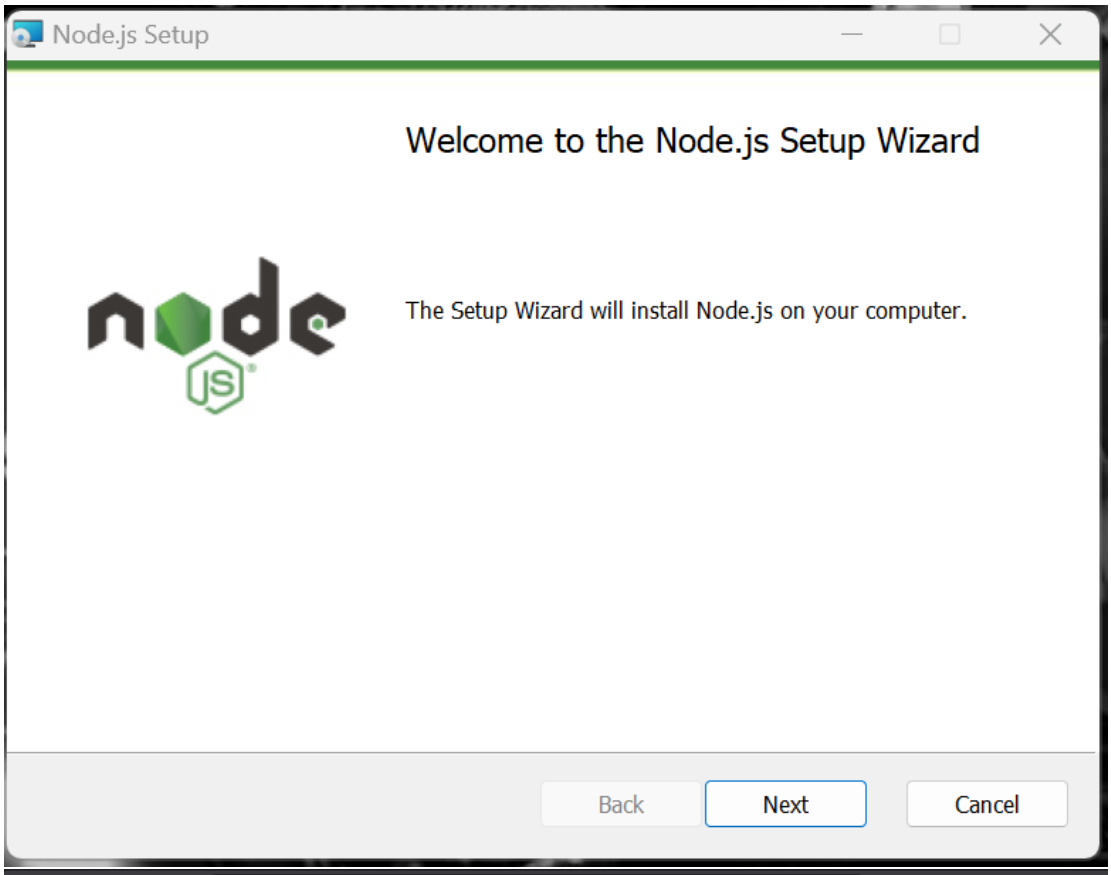
Node.js Setup
Welcome to the Node.js Setup Wizard
The Setup Wizard will install Node.js on your computer.
Back
Next
Cancel

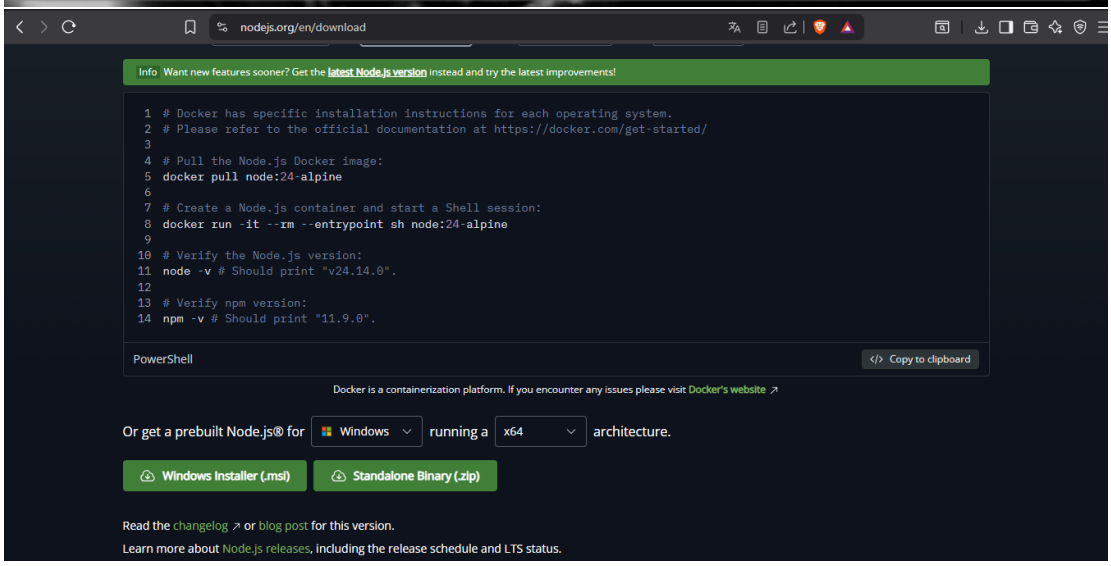
nodejs.org/en/download
Info Want new features sooner? Get the latest Node.js version instead and try the latest improvements!
Docker has specific installation instructions for each operating system.
Please refer to the official documentation at https://docker.com/get-started/
Pull the Node.js Docker image:
docker pull node:24-alpine
Create a Node.js container and start a Shell session:
docker run -it --rm --entrypoint sh node:24-alpine
Verify the Node.js version:
node -v # Should print "v24.14.0".
Verify npm version:
npm -v # Should print "11.9.0".
PowerShell
Copy to clipboard
Docker is a containerization platform. If you encounter any issues please visit Docker's website
Or get a prebuilt Node.js® for Windows running a x64 architecture.
Windows Installer (.msi)
Standalone Binary (.zip)
Read the changelog or blog post for this version.
Learn more about Node.js releases, including the release schedule and LTS status.

Command Prompt

```
Microsoft Windows [Version 10.0.22631.6199]
(c) Microsoft Corporation. All rights reserved.

C:\Users\koblo>composer -v
   ______
  / ____/___  ____ ___  ____ ____  ________  ____
 / /   / __ \/ __ \__ \/ __ \/ __ \/ ___/ _ \/ ___/
/ /___/ /_/ / / / / / / /_/ / /_/ (__  )  __/ /
\____/\____/_/ /_/ /_/ .___/\____/____/\___/_/
                    /_/
Composer version 2.9.5 2026-01-29 11:40:53

Usage:
  command [options] [arguments]

Options:
  -h, --help                     Display help for the given command. When no command is given display help for the list
command
  -q, --quiet                    Do not output any message
  -V, --version                  Display this application version
      --ansi|--no-ansi           Force (or disable --no-ansi) ANSI output
  -n, --no-interaction           Do not ask any interactive question
      --profile                  Display timing and memory usage information
      --no-plugins               Whether to disable plugins.
      --no-scripts               Skips the execution of all scripts defined in composer.json file.
  -d, --working-dir=WORKING-DIR  If specified, use the given directory as working directory.
      --no-cache                 Prevent use of the cache
  -v|vv|vvv, --verbose           Increase the verbosity of messages: 1 for normal output, 2 for more verbose output and
3 for debug
```

Composer Setup

Proxy Settings

Choose if you need to use a proxy.

☐ Use a proxy server to connect to internet

Enter proxy url

Back | Next | Cancel

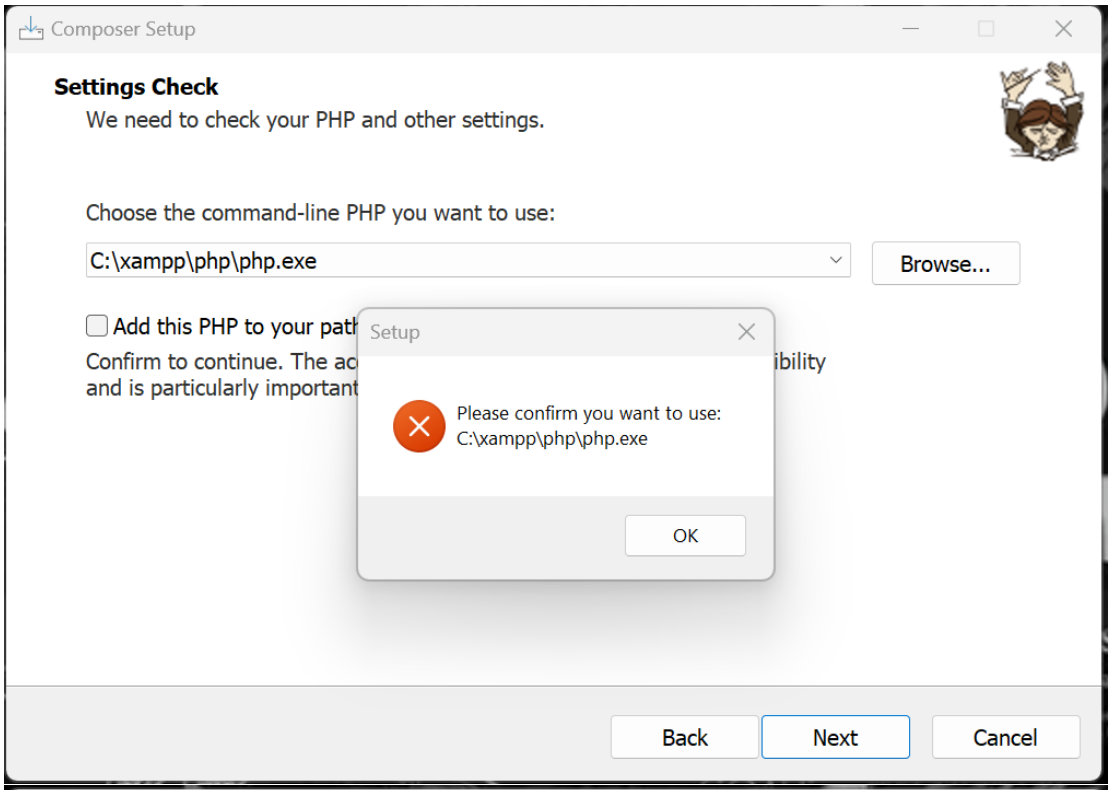
Composer Setup
Settings Check
We need to check your PHP and other settings.
Choose the command-line PHP you want to use:
C:\xampp\php\php.exe
Browse...
Add this PHP to your path
Confirm to continue. The ac
ibility
and is particularly important
Setup
Please confirm you want to use:
C:\xampp\php\php.exe
OK
Back
Next
Cancel

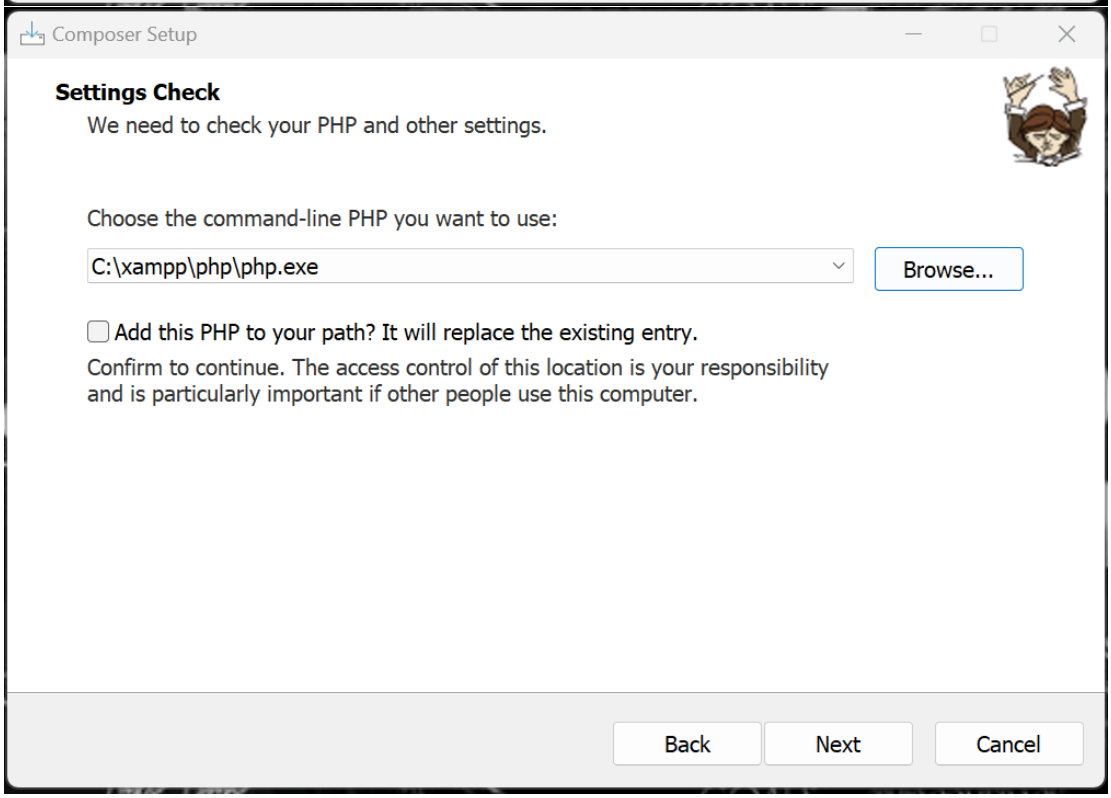
Composer Setup
Settings Check
We need to check your PHP and other settings.
Choose the command-line PHP you want to use:
C:\xampp\php\php.exe
Browse...
Add this PHP to your path? It will replace the existing entry.
Confirm to continue. The access control of this location is your responsibility
and is particularly important if other people use this computer.
Back
Next
Cancel

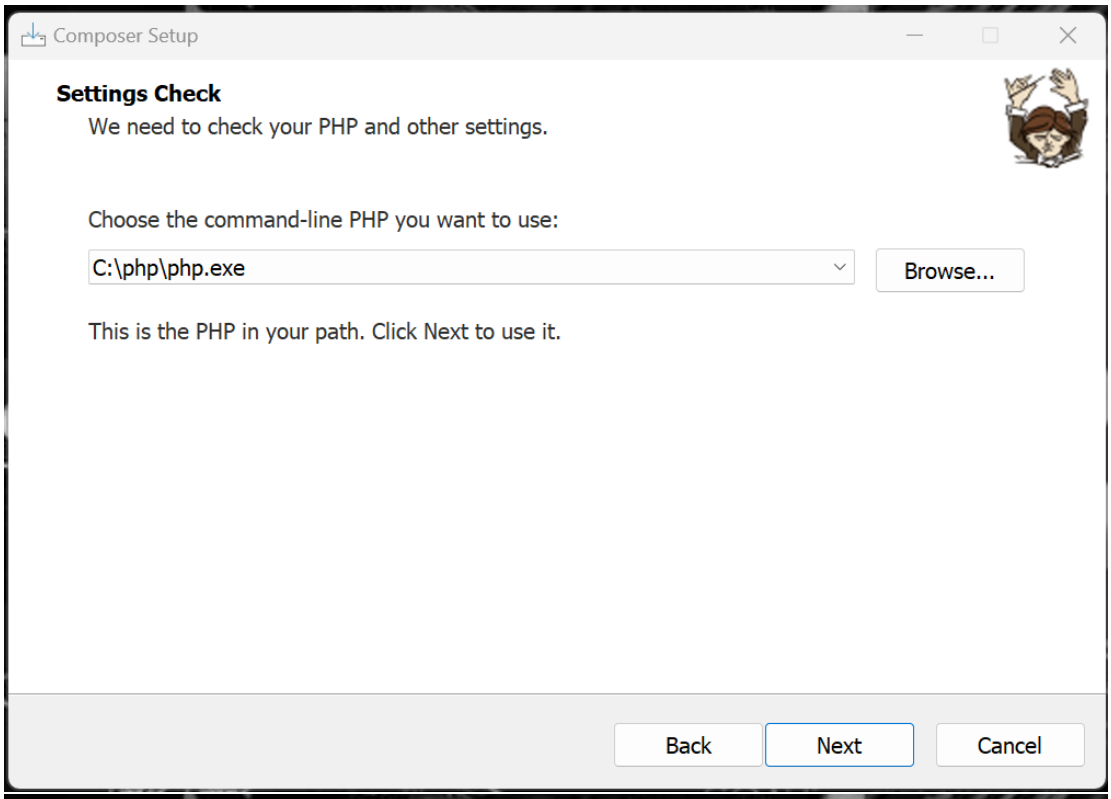
Composer Setup
Settings Check
We need to check your PHP and other settings.
Choose the command-line PHP you want to use:
C:\php\php.exe
Browse...
This is the PHP in your path. Click Next to use it.
Back
Next
Cancel

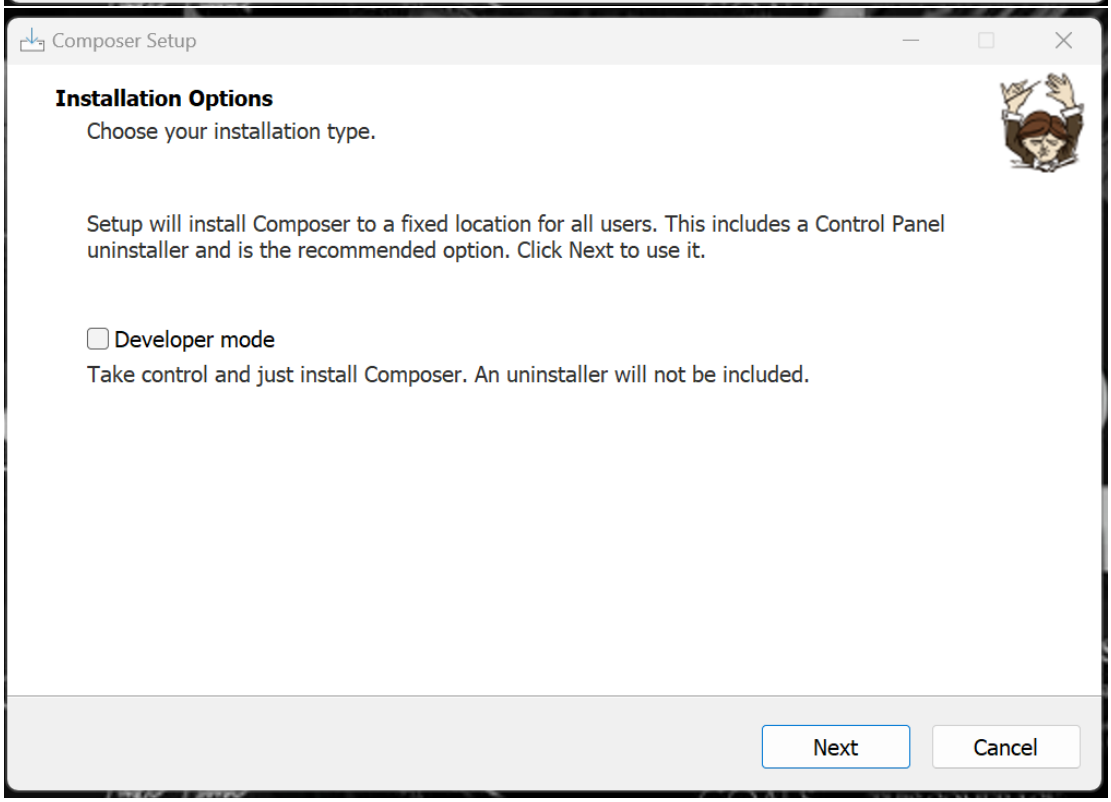
Composer Setup
Installation Options
Choose your installation type.
Setup will install Composer to a fixed location for all users. This includes a Control Panel uninstaller and is the recommended option. Click Next to use it.
Developer mode
Take control and just install Composer. An uninstaller will not be included.
Next
Cancel

getcomposer.org/download/

Home | Getting Started | Download | Documentation | Browse Packages

Download Composer

Latest: v2.9.5

PRIVATE PACKAGIST
Secure & reliable package repository

Windows Installer

The installer - which requires that you have PHP already installed - will download Composer for you and set up your PATH environment variable so you can simply call `composer` from any directory.

Download and run Composer-Setup.exe - it will install the latest composer version whenever it is executed.

Command-line installation

To quickly install Composer in the current directory, run the following script in your terminal. To automate the installation, use the guide on installing Composer programmatically.

```
php -r "copy('https://getcomposer.org/installer', 'composer-setup.php');"
php -r "if (hash_file('sha384', 'composer-setup.php') === 'c8b085408188070d5f52bcfe4ecfbee5f727afa458b2573b8eaa
php composer-setup.php
php -r "unlink('composer-setup.php');"
```

This installer script will simply check some `php.ini` settings, warn you if they are set incorrectly, and then download the latest `composer.phar` in the current directory. The 4 lines above will, in order:

- Download the installer to the current directory

php.net/downloads.php

I work with Windows | ZIP Downloads | , and use OS default version

I want to be able to use multiple PHP versions: ☐

I want to compile everything from source: ☐

Did you find a mistake? Didn't find what you were looking for? Please submit an issue.

Instructions

PHP 8.5 (8.5.3)

Download source code 31.72MB

Download tests package (phpt) 18.04MB

VS17 x64 Non Thread Safe

2026-Feb-10 18:50:40 UTC

Zip 33.32MB

sha256: 53919383d27fdd6ea96457b887e8a1d102bca6242952ad074500bde90c592cc9

Debug Pack 38.32MB

sha256: 7b88c79a60afb16699171f143be10274076e7ac41331aa6ab121d833575f3c2a

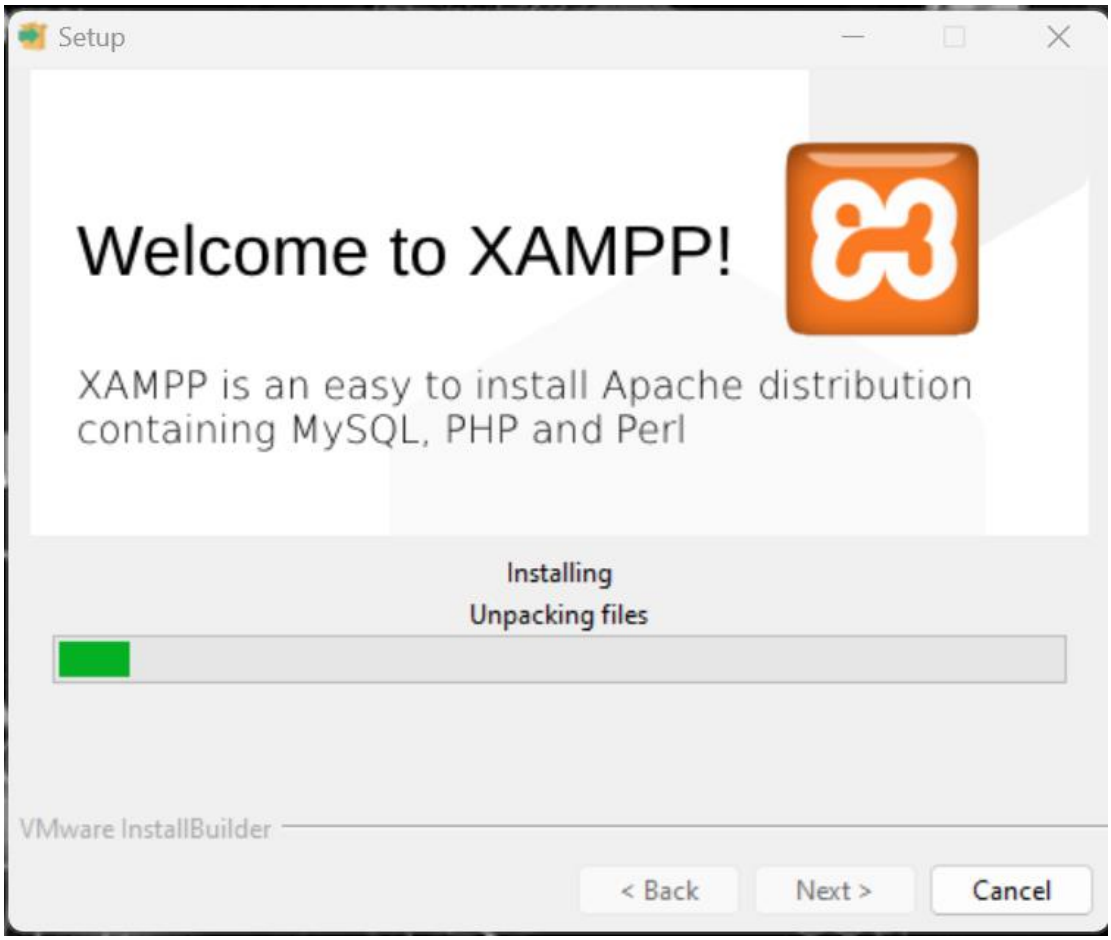
Setup
Welcome to XAMPP!
XAMPP is an easy to install Apache distribution containing MySQL, PHP and Perl
Installing
Unpacking files
VMware InstallBuilder
< Back
Next >
Cancel

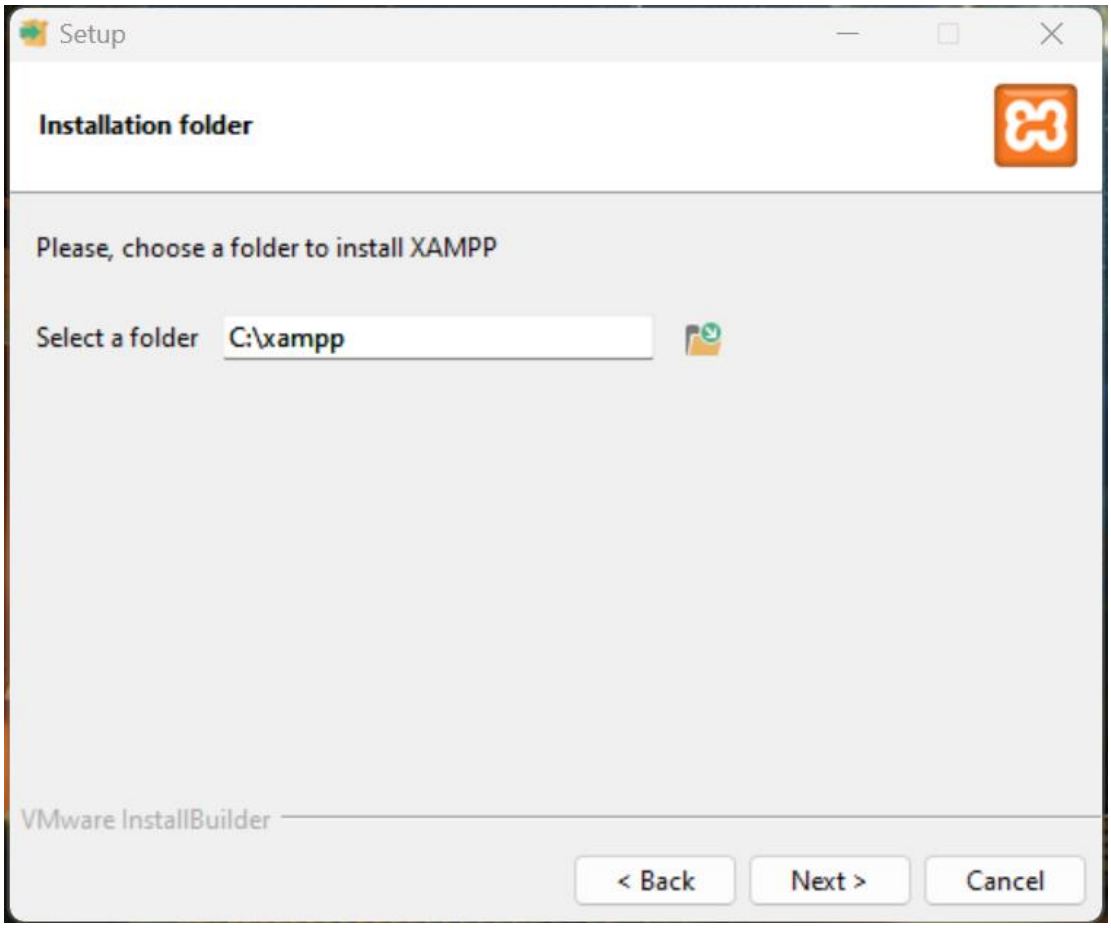
Setup
Installation folder
Please, choose a folder to install XAMPP
Select a folder
C:\xampp
VMware InstallBuilder
< Back
Next >
Cancel